DIREÇÃO DO FORO

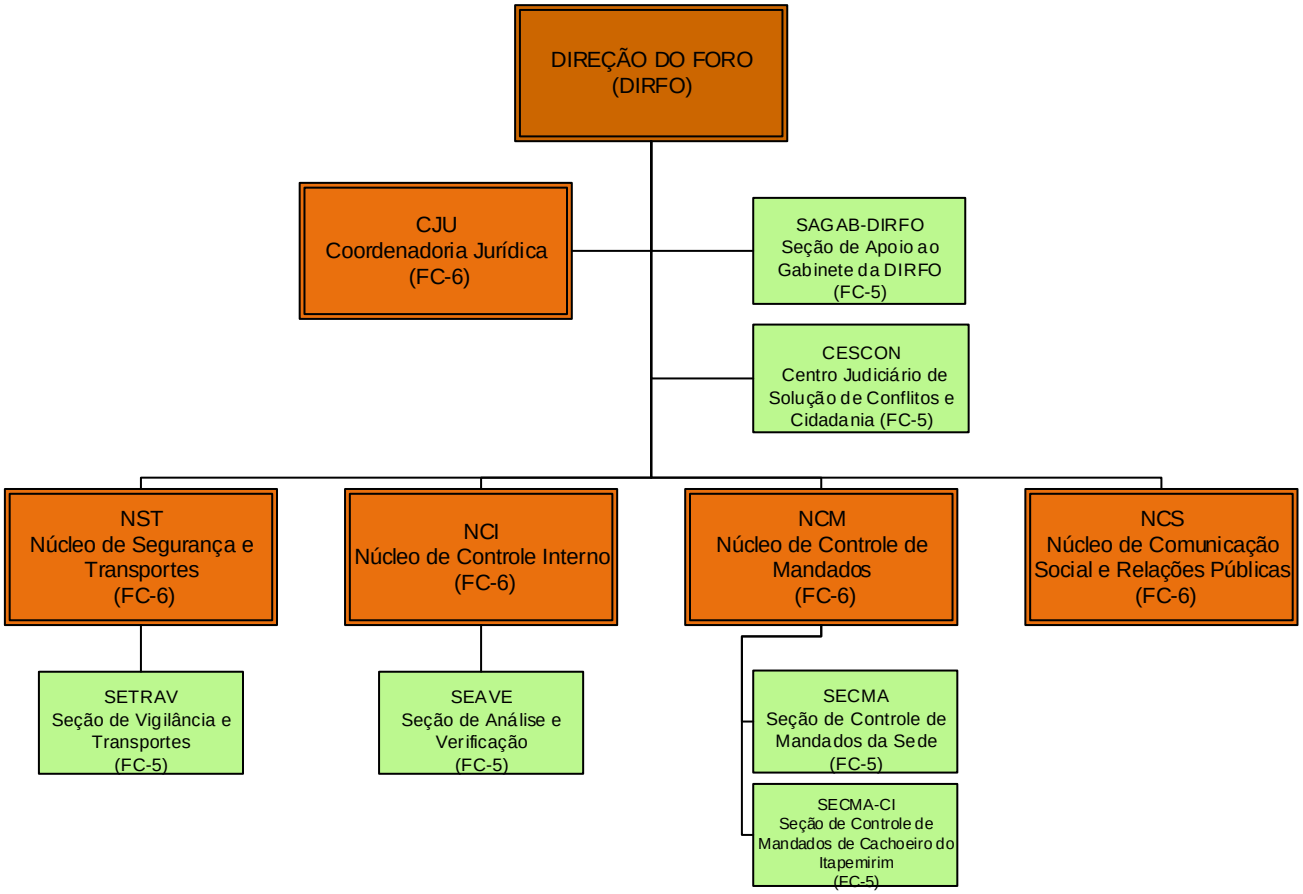
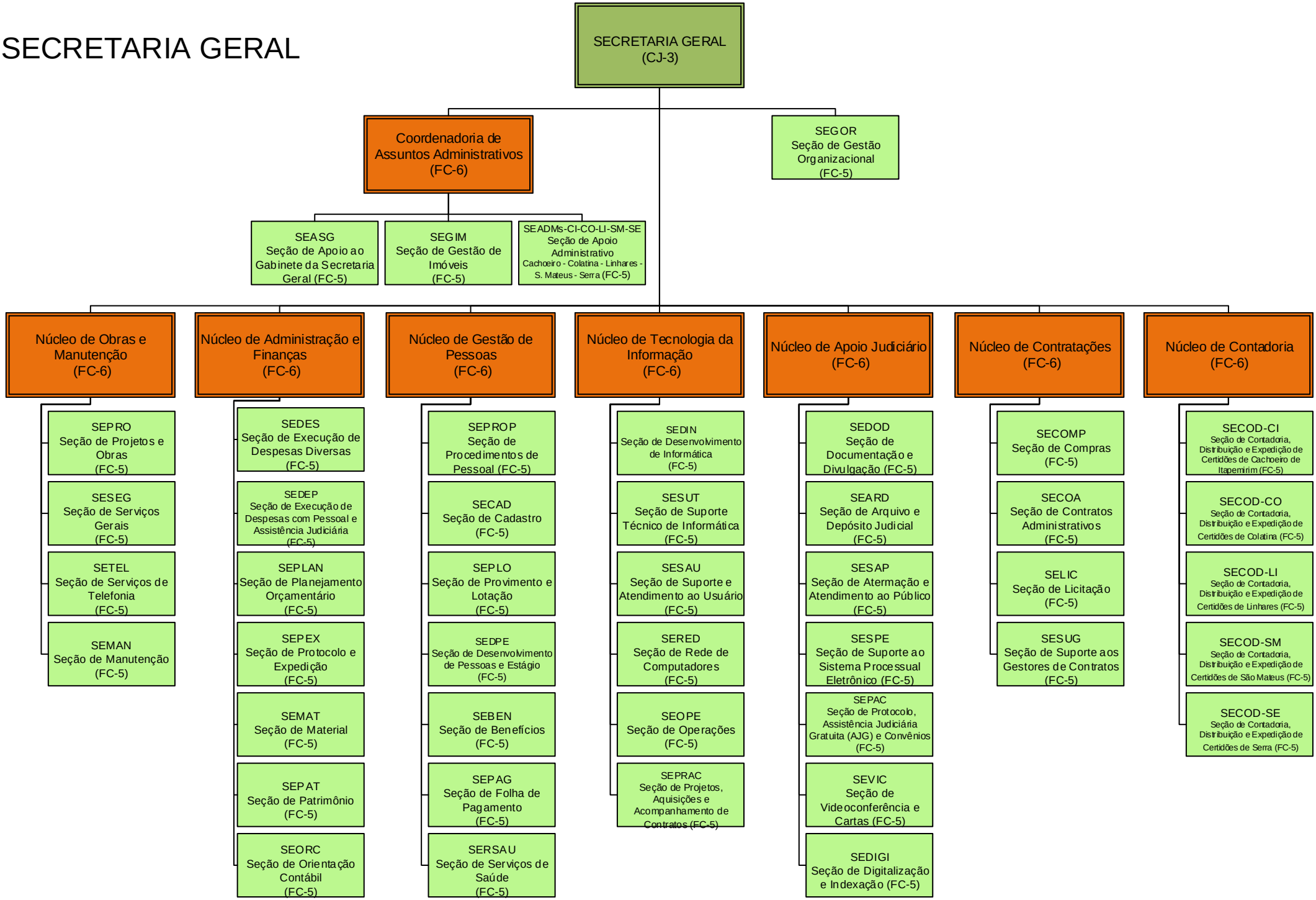
SECRETARIA GERAL